

NOTE:
 ENTIRE PROPERTY IS INSIDE
 CITY OF NEW BRAUNFELS
 ETJ LIMITS AND IS ALSO LOCATED
 INSIDE THE BOUNDARY OF THE
 EDWARDS AQUIFER RECHARGE ZONE

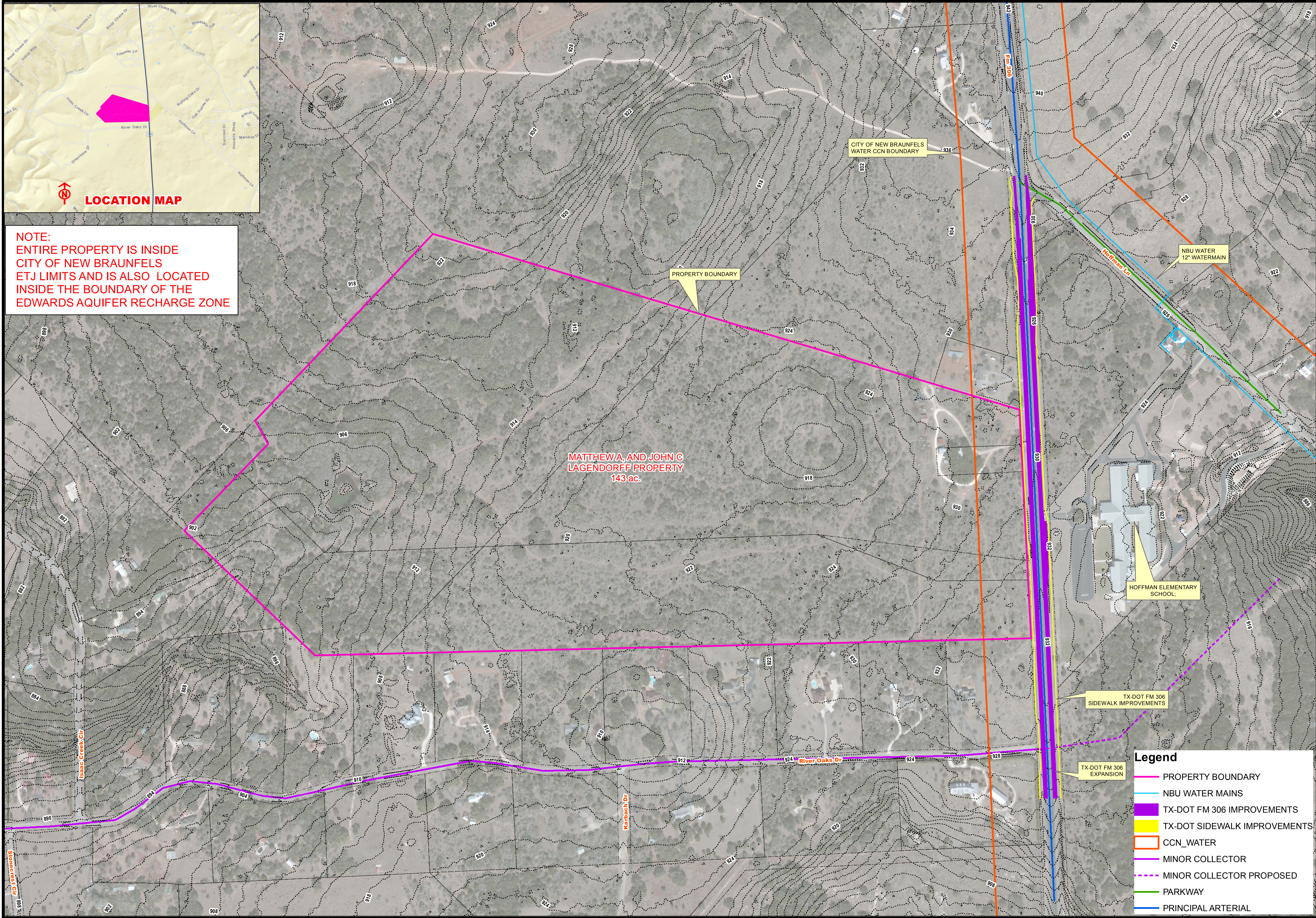

- Legend**
- PROPERTY BOUNDARY
 - NBU WATER MAINS
 - TX-DOT FM 306 IMPROVEMENTS
 - TX-DOT SIDEWALK IMPROVEMENTS
 - CCN_WATER
 - MINOR COLLECTOR
 - - - MINOR COLLECTOR PROPOSED
 - PARKWAY
 - PRINCIPAL ARTERIAL

**PROPOSED PROJECT
 DEVELOPMENT
 (JULY-2016)**

MARK	DATE	DESCRIPTION	BY

COMAL COUNTY, TEXAS
 NEW BRAUNFELS, TEXAS
**MATHEW A., JOHN C
 LAGENDORFF
 PROPERTY**

Project No.:
 Designed By: LB
 Cartography By: LB
 Checked By: SWH

Date: 7/18/2016 User Name: lbarboza Document Path: G:\GIS\MISC EXHIBITS\LANGENDORFF MATTHEW A PROPERTY.mxd